

Base de datos del TEC obtenido del modelo IRI

Dr. Víctor José Gatica Acevedo

Resumen

Este documento presenta los resultados de la base de datos del parámetro ionosférico TEC obtenido mediante simulaciones del modelo IRI en tres versiones (IRI-2016, IRI-2020 y IRI-PLAS-2017) durante el periodo entre 2018 y 2022 sobre el territorio nacional.

18 UT 2018

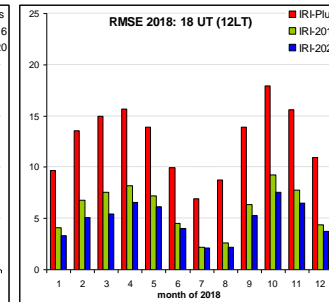
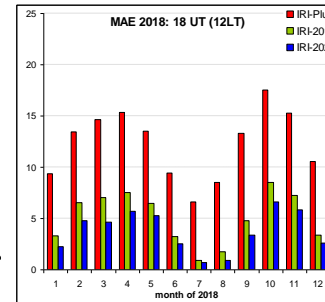
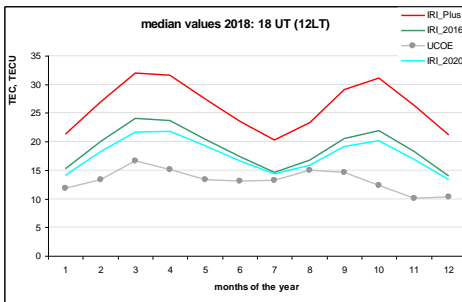
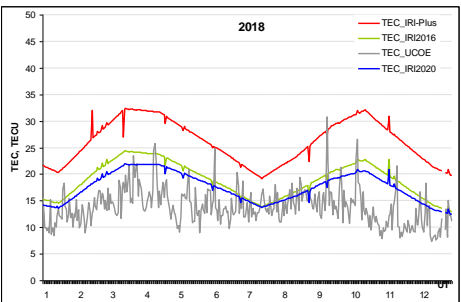

2019

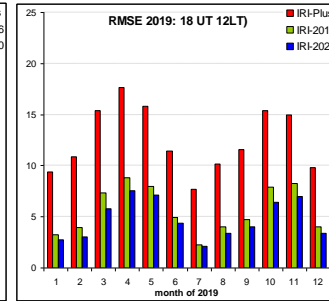
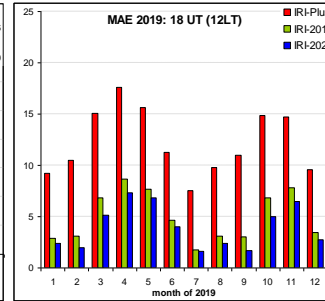
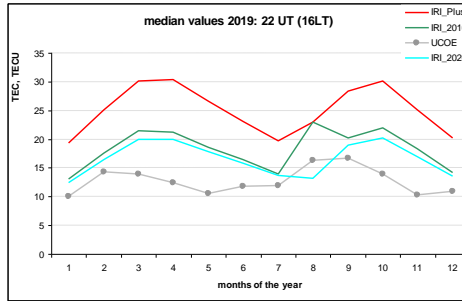
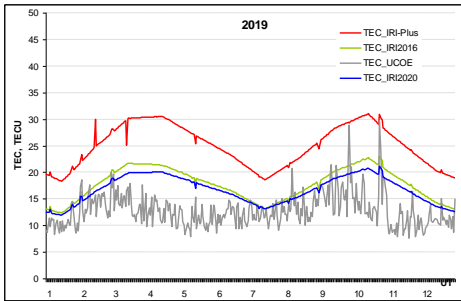

2020

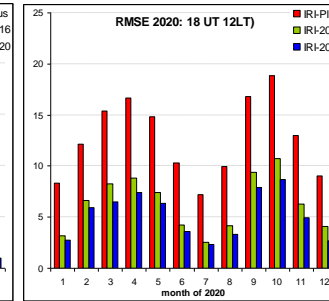
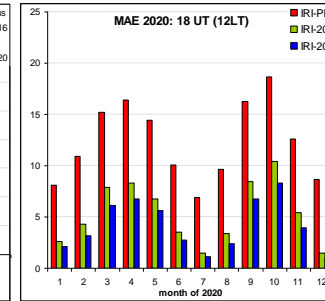
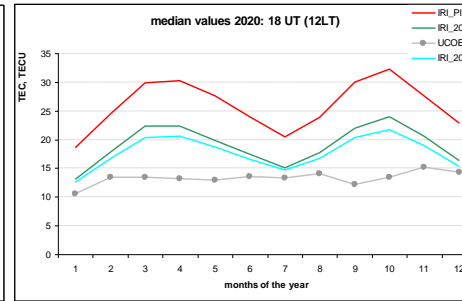
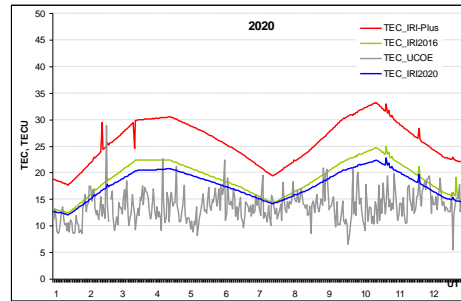

2021

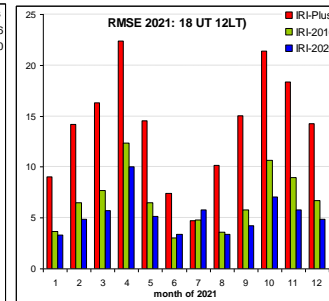
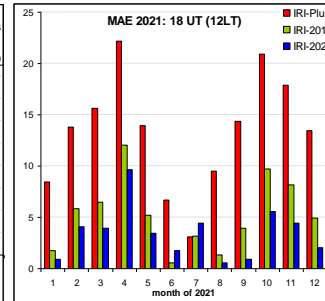
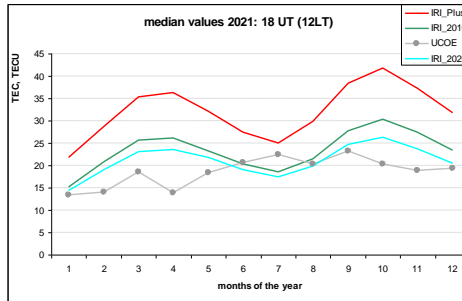
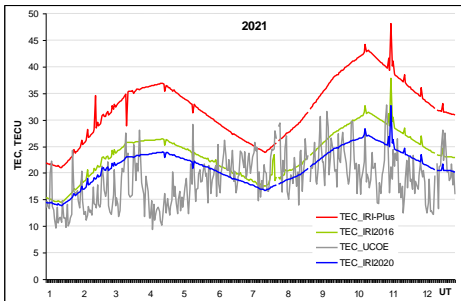

2022

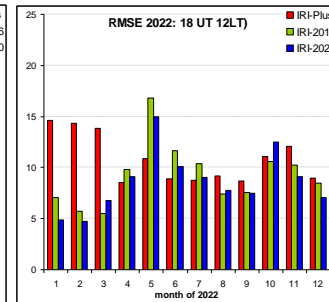
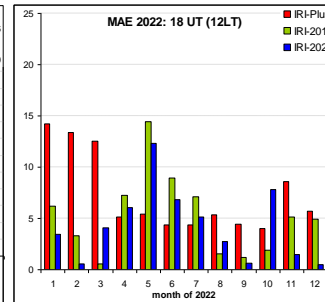
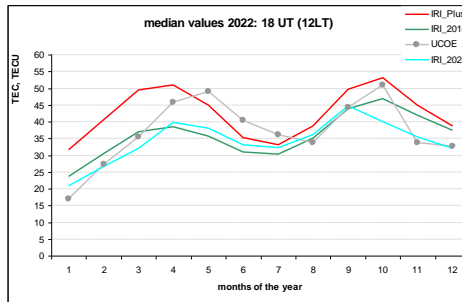
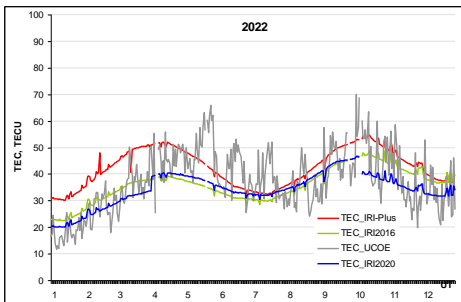

20 UT 2018

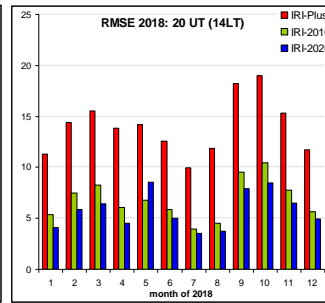
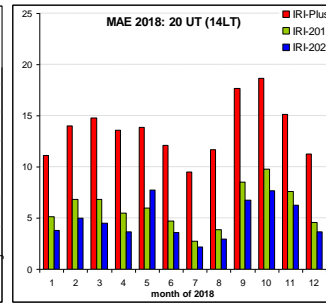
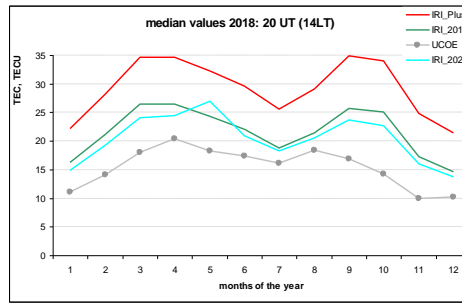
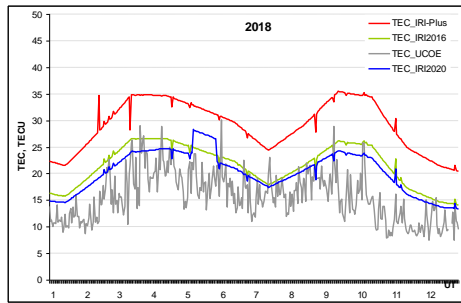

2019

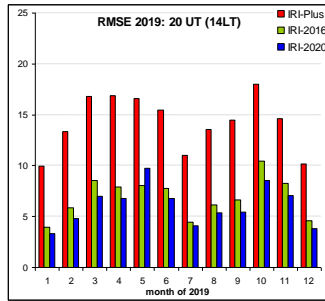
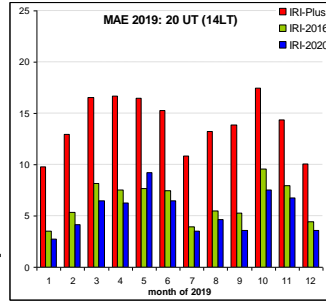
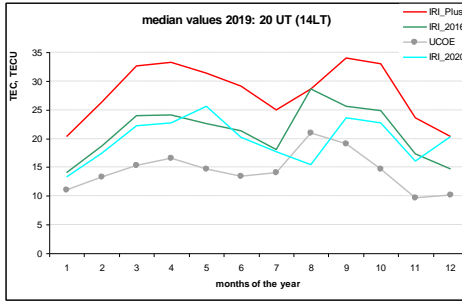
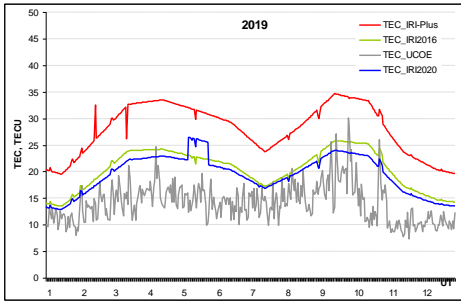

2020

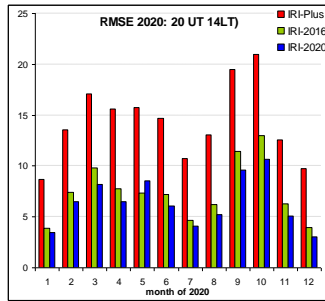
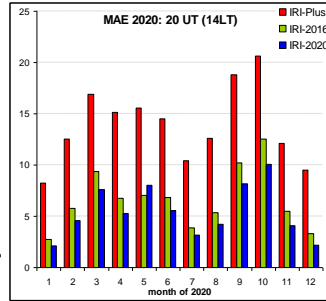
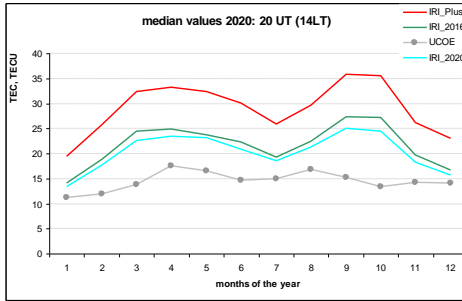
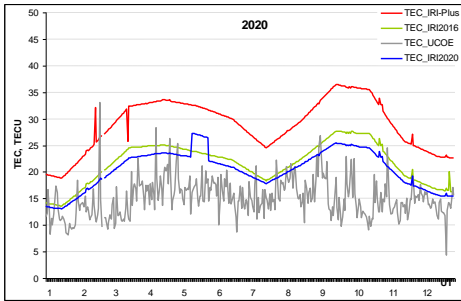

2021

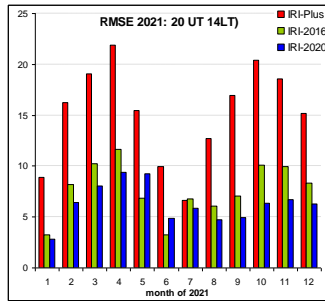
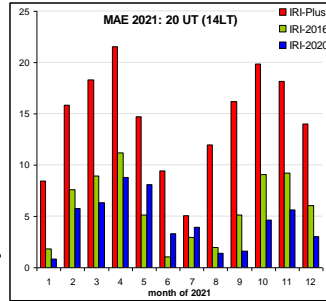
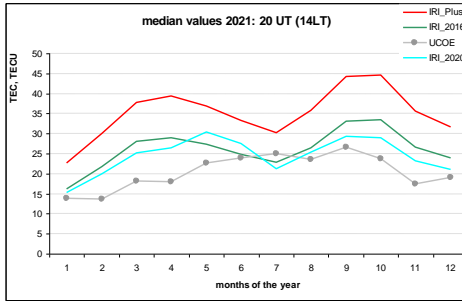
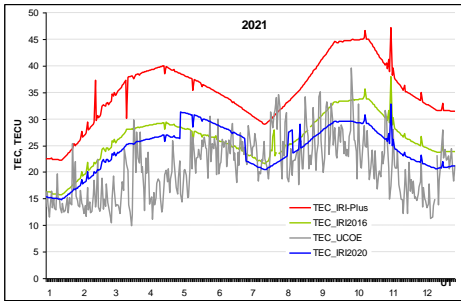

2022

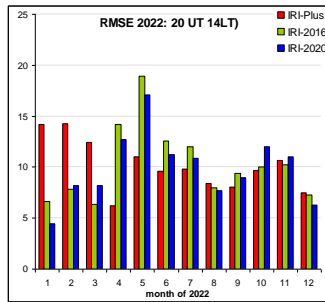
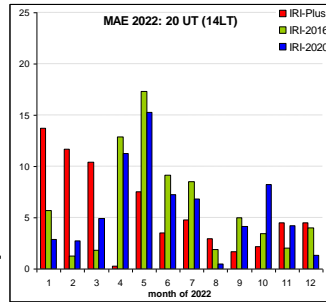
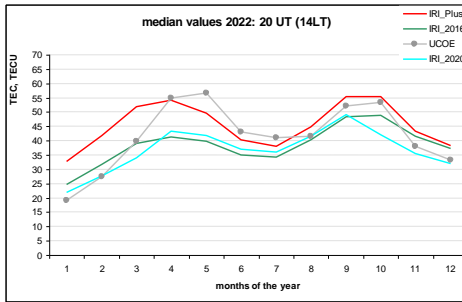
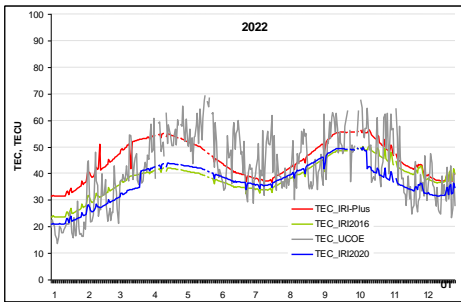

22 UT 2018

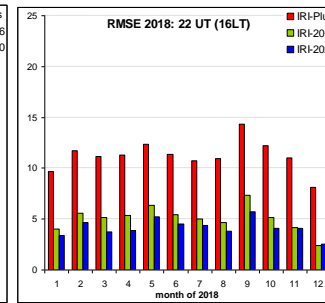
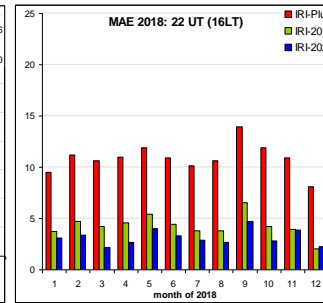
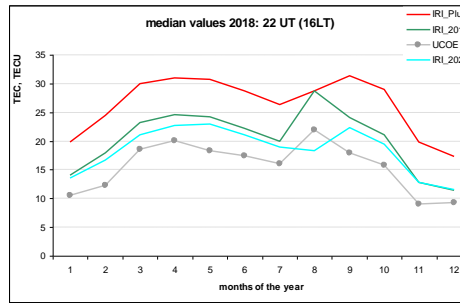
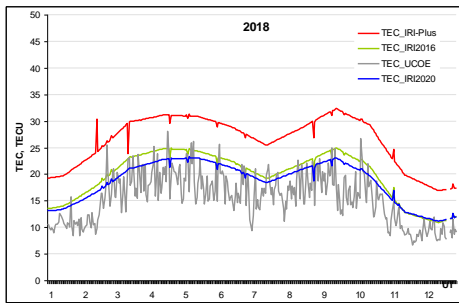

2019

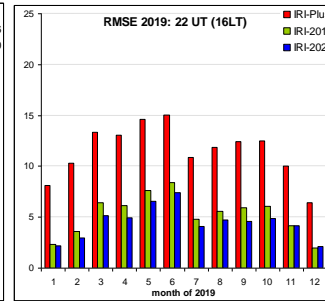
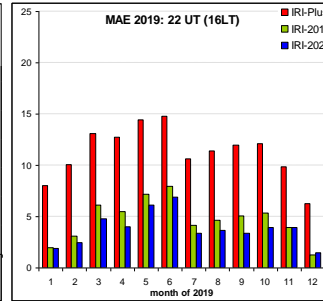
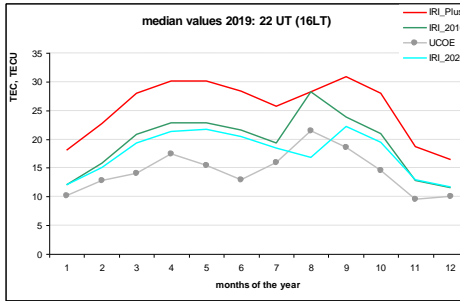
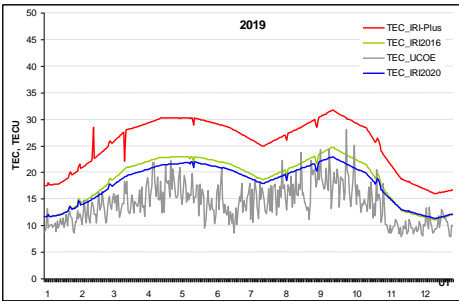

2020

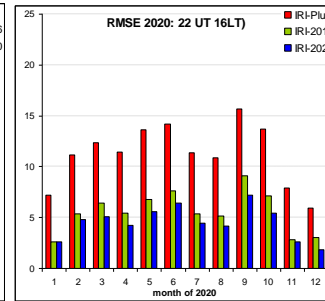
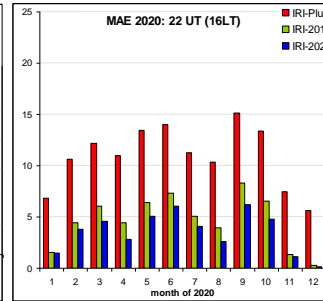
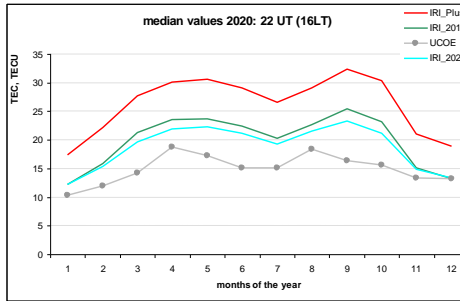
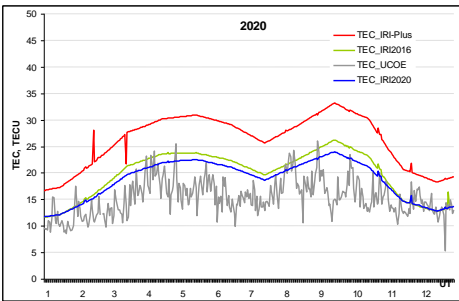

2021

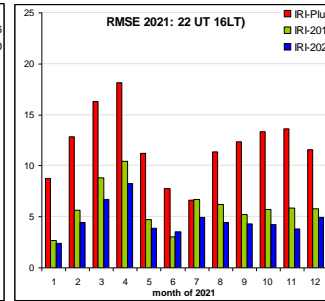
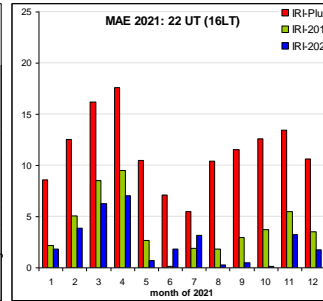
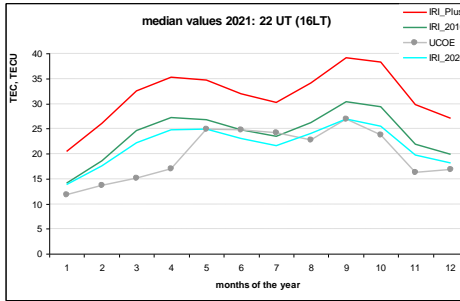
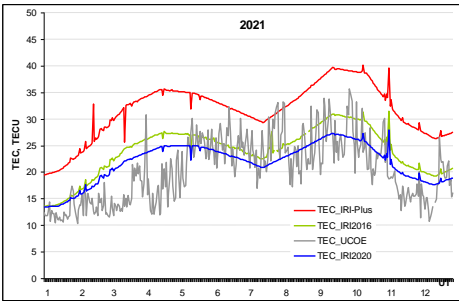

2022

